

# Acute posterior multifocal placoid pigment epitheliopathy with complete visual recovery after treatment: case report

Epiteliopatia pigmentar placóide multifocal posterior aguda (EPPMPA) com recuperação visual completa após tratamento: relato de caso

Heitor A. Simões<sup>1</sup>, Luiz Arthur F. Beniz<sup>2</sup>, Vitor B. P. Pereira<sup>1</sup>, Jonas E. N. Franco Neto<sup>3</sup>, Arnaldo P. Cialdini<sup>1</sup>, José Beniz Neto<sup>5</sup>

<sup>1</sup> Setor de Retina do Centro Brasileiro de Cirurgia de Olhos, Centro de Referência em Oftalmologia, Universidade Federal de Goiás, Goiânia, GO, Brazil.

<sup>2</sup> Centro de Referência em Oftalmologia, Universidade Federal de Goiás, Goiânia, GO, Brazil.

<sup>3</sup> Faculdade de Medicina Ceres, São José do Rio Preto, SP, Brazil.

<sup>4</sup> Universidade Federal de Goiás, Goiânia, GO, Brazil.

## KEYWORDS:

Posterior uveitis; Chorioretinitis; Choroiditis; Retina.

## ABSTRACT

Here, we report a case of acute posterior multifocal placoid pigment epitheliopathy (APMPPE) that was treated satisfactorily with oral and topical corticosteroids, along with topical non-hormonal anti-inflammatory drugs, with complete visual recovery. The patient presented with significant visual impairment and multiple perimacular yellowish-white placoid lesions; and evaluation of multimodal imaging revealed significant changes and the patient responded suitably to the proposed therapy. APMPPE is an idiopathic retinochoroidopathy that causes a sharp, acute, and painless visual loss and often leads to visual sequelae that may even affect the central nervous system. Better visual prognosis can be ensured by differentiating this disease from white dots syndrome and administering treatment in the early stages of the disease. However, there is no well-established treatment for APMPPE thus far.

## PALAVRAS CHAVE:

Uveíte posterior; Coriorretinite; Coroidite; Retina.

## RESUMO

Relato de um caso de Epiteliopatia Pigmentar Placóide Multifocal Posterior Aguda (EPPMPA) que foi tratada satisfatoriamente com corticoesteróide oral e tópico, associados a anti-inflamatório não hormonal tópico, com recuperação visual completa. A paciente se apresentou com baixa visual importante, múltiplas lesões placóides branco-amareladas perimaculares e alterações significativas na avaliação de imagem multimodal, obtendo excelente resposta a terapia proposta. A EPPMPA é uma retinocoroidopatia idiopática que causa perda visual acentuada, aguda e indolor e frequentemente cursa com sequelas visuais que podem até acometer o sistema nervoso central. A diferenciação da síndrome dos pontos brancos e o início do tratamento precoce resultam em um melhor prognóstico visual. Seu tratamento ainda não está bem estabelecido.

**Corresponding author:** Heitor do Amaral Simões. E-mail: hamaralsimoes@hotmail.com

**Received on:** Aug 27, 2020. **Accepted on:** Oct 13, 2020.

**Funding:** No specific financial support was available for this study. **Disclosure of potential conflicts of interest:** None of the authors have any potential conflict of interest to disclose.

**How to cite:** Simões HA, Beniz LA, Pereira VB, Franco Neto JE, Cialdini AP, Beniz Neto J. Acute posterior multifocal placoid pigment epitheliopathy with complete visual recovery after treatment: case report. eOftalmo. 2020;6(4):91-6.

**DOI:** 10.17545/eOftalmo/2020.0019



This content is licensed under a Creative Commons Attribution 4.0 International License.

## INTRODUCTION

Acute posterior multifocal placoid pigment epitheliopathy (APMPPE), first described by Gass in 1968, is an inflammatory, idiopathic, and self-limited ophthalmological condition characterized by the acute onset of multiple yellowish-white placoid lesions in the posterior pole region and mid-peripheral retina<sup>1</sup>. It is included in a group of idiopathic retinochoriopathies called “white dot syndromes<sup>2</sup>.” This condition is often preceded by flu-like symptoms such as fever, headache, or malaise, and may subsequently even affect the central nervous system<sup>3</sup>. The etiology of APMPPE remains unknown, but its association with viral infections and vaccines suggests that it may be an autoimmune process<sup>4</sup>. Initially, it was assumed that this disorder mainly affected the retinal pigment epithelium (RPE)<sup>5</sup>. However, subsequent evidences suggested that it primarily occurred in the choroid<sup>6</sup>. Typically, APMPPE affects healthy individuals, regardless of their gender, aged 20-30 years, particularly in myopics<sup>2</sup>. It is characterized by photopsia, followed by sudden and painless visual loss with central and paracentral scotomas. The disease is usually bilateral but can also be asymmetric. Visual acuity may be normal or severely impaired depending on the location of the lesions<sup>3,7</sup>. The prognosis is generally favorable, with excellent visual acuity recovery from weeks to months, although most patients may have some visual sequelae<sup>2,8,9</sup>.

## CASE REPORT

The patient was a 27-year-old female civil engineer from Araguaína-TO. She sought care at the Centro Brasileiro de Cirurgia de Olhos (CBCO) on 11/21/2019, complaining of spots in the visual field bilaterally, particularly worse in the left eye, that had appeared one week prior. She did not have a family history of any ocular or systemic diseases. During examination, she presented with best corrected visual acuity (BCVA) in the right eye (OD) 20/100 (-0.50 -0.25 × 170°) and left eye (OS) 20/80 (-0.25 -0.25 × 170°), anterior segment without changes and the presence of trace cell in the anterior vitreous of both eyes (OU). Fundusoscopic examination revealed yellowish-white plaques in the perimacular and nasal regions (Figure 1). Intraocular pressure was 15mmHg (OD) and 14mmHg (OS). In the multimodal analysis of images, the fluorescein angiography (FA) presented with lesions with early hypofluorescence and late staining (Figure 2), autofluorescence (AF) showed 3 hypoautofluorescent lesions in O.U. that suggested chronicity, and 5 lesions in the O.D. and 4 lesions in the hyperautofluorescent O.S. that indicated acute injuries (Figure 3). Finally, indocyanine green (ICG) showed hypocyanescent lesions (Figure 4). Optical coherence tomography (OCT) showed slight neurosensory retinal detachment, with the presence of the inflammatory material below the internal retina and involvement of the ellipsoid zone (Figure 5). The patient also underwent electroretinogram (ERG) and



**Figure 1.** Retinography in OU with multiple white lesions, of creamy consistency and confluent plaque-like structures in the posterior pole and extending to the mid-periphery retina. Nasal periphery, bilaterally. Atrophy and hyperpigmentation in the macula are also observed.

electroculogram (EOG), both without alterations. She was consequently diagnosed with APMPE, and treatment with topical ketorolac tromethamine every 6 hours, fluormetholone acetate every 2 hours, and

prednisone 60mg orally, with weekly regressions, for 6 weeks was initiated. On 02/20/2020, her VA recovered to 1.0 in both eyes along with an improvement in the fundusoscopic aspects of the lesions (Figure 6).

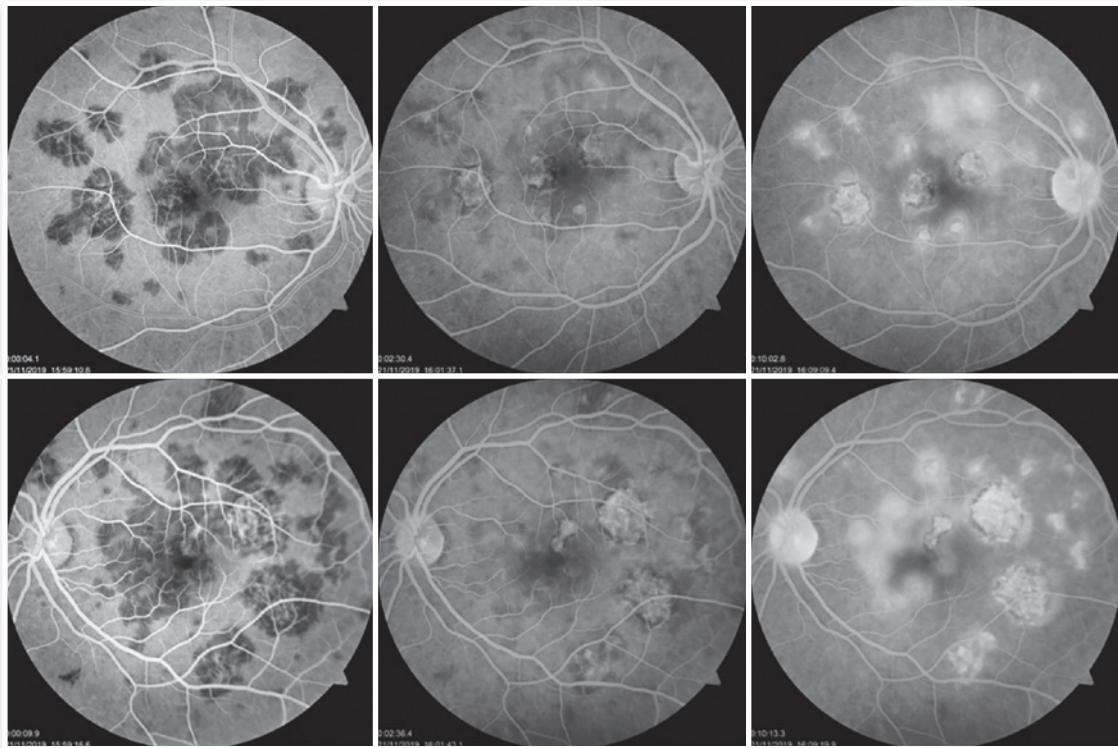

**Figure 2.** FA of the OD and of the OS showing lesions with early hypofluorescence (left images) and late staining (right), which are the typical findings of APMPE.

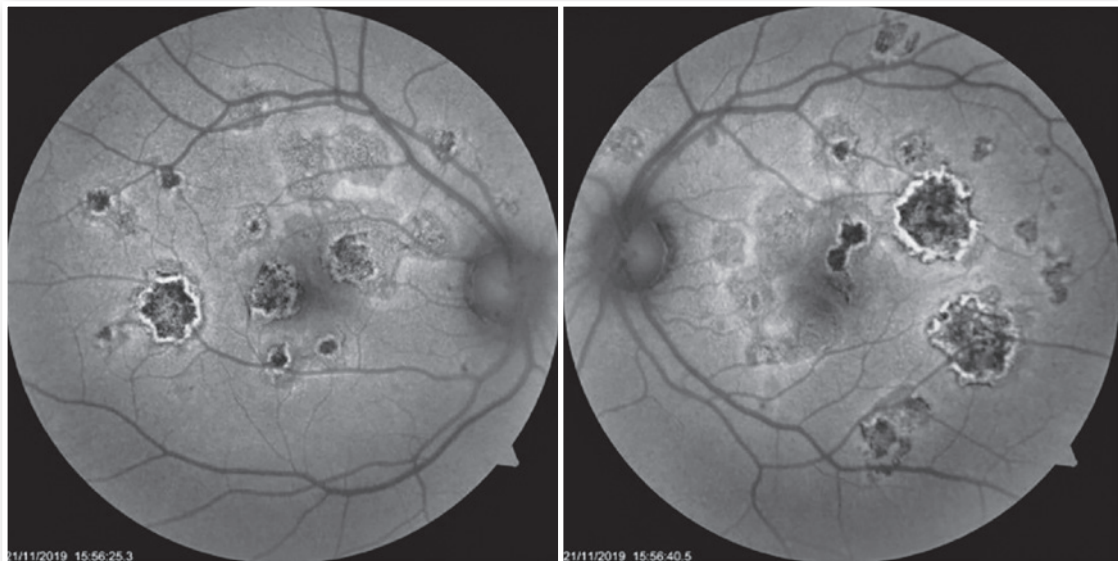

**Figure 3.** FA showing hyperautofluorescent lesions in OU that correspond to recent lesions, and it is also possible to observe hypoautofluorescent lesions that correspond to scarred lesions, which are typical of this pathology.

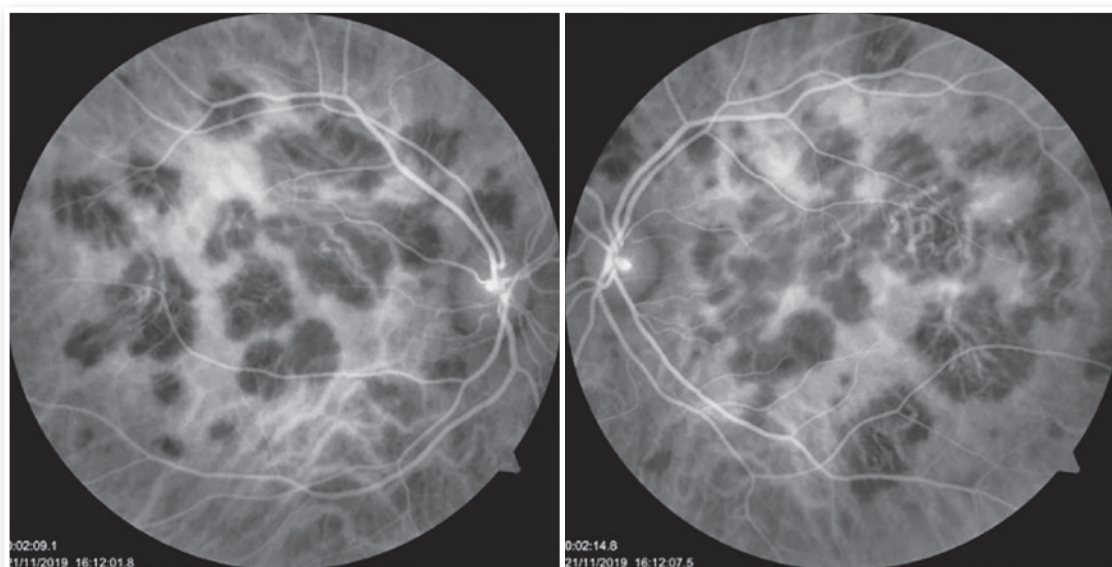

**Figure 4.** ICG allows visualization of hypocyanescent lesions in OU, which is characteristic of this inflammatory disease.

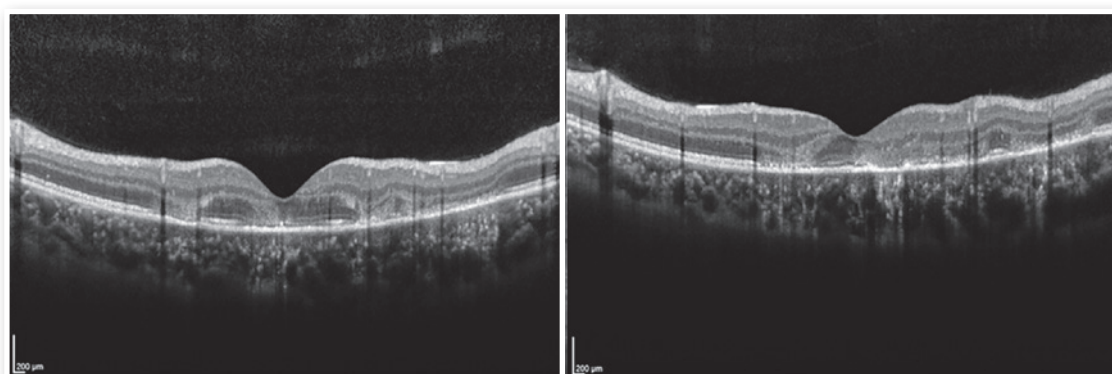

**Figure 5.** OCT B-scan in OU demonstrates hyperreflectivity of the external retina (extending from the outer plexiform layer to RPE), compatible with inflammatory material. Additionally, there are discrete sensorineural detachments while maintaining the retinal thickness.

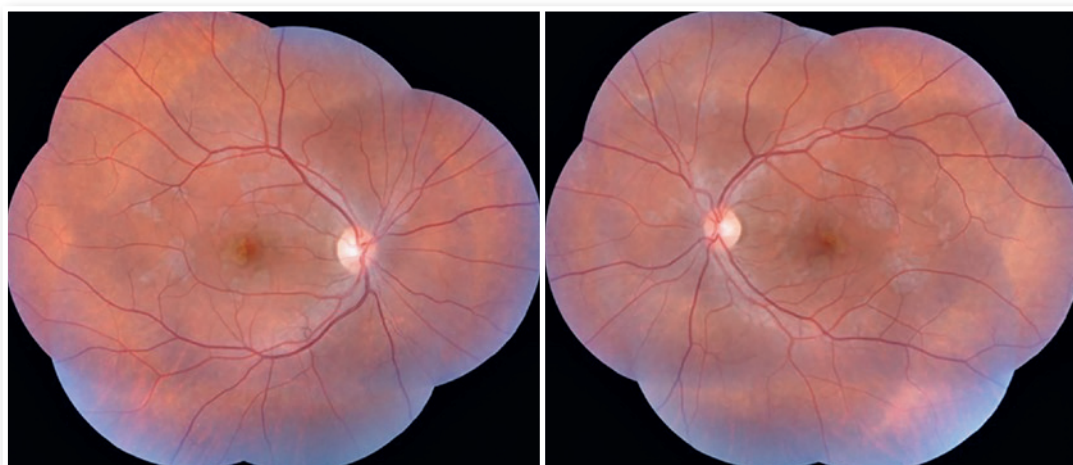

**Figure 6.** Funduscopy examination outcome demonstrating improvement of the lesions in OU, with the presence of a few slightly whitish spots.

## DISCUSSION

APMPPE is a disease that may be preceded by flu-like symptoms, such as fever, headache, or malaise<sup>3</sup>. In addition, it may affect the central nervous system, and may lead to the occurrence of diffuse headaches or complications such as cerebral vasculitis or meningoencephalitis<sup>10</sup>. Burés-Jestrup A. et al reported 3 patients in a series of 16 cases who had nonspecific viral symptoms<sup>11</sup>. Our patient only presented with a mild headache.

Funduscopy findings compatible with the disease are characterized by multifocal placoid yellowish-white lesions, with varying dimensions and located in the posterior pole and mid-periphery. This characteristic aspect was well visualized during the funduscopy examination of our patient. In addition, these lesions gradually evolve into areas of hypopigmentation and pigment accumulation due to atrophy and focal proliferation of RPE<sup>12</sup>.

The use of complementary imaging tests can help in disease diagnosis and treatment indication. In fluorescent angiography (FAG), the lesions presented with early hypofluorescence due to internal choroid perfusion abnormalities with late hyperfluorescence (early blockade, with late staining). RPE atrophy may concurrently produce window defect hyperfluorescence<sup>10</sup>. Furthermore, we noted two previously reported conditions in this case report. In the case series reported by Burés-Jestrup A. et al., all the patients presented with identical pattern characteristics of APMPPE<sup>11</sup>. In AF, hyperautofluorescence is observed in areas with active inflammation that, with healing, has the hypoautofluorescent aspect<sup>13</sup>. The first outcome is observed when the patient arrives at our service, and second when the condition is resolved and the patient shows visual recovery. ICG (indocyanine green) is superior to FAG in showing capillary perfusion failures, and the acute lesions appear hypocyanescent. Additionally, it shows gradual improvement as the disease is eventually treated<sup>14</sup>.

OCT shows heterogeneous accumulation of subretinal fluid in the early stages of the disease, evolving to the development of hyperreflectivity in the external retina, caused by a rupture process in the inner segment layer and external segments, along with RPE hyperreflectivity that can last for up to three months<sup>15,16</sup>. We found that in the reports of Xerri et al., 3 of the 20 eyes had subretinal fluid and 7 eyes had alterations in the external segments of the retina<sup>17</sup>.

By observing the images of this case report, it is possible to conclude that this is a classic case of APMPPE. This diagnosis is based mainly on clinical and funduscopy examination, and is complemented by the abovementioned imaging exams. Differential diagnoses include evanescent white dot syndrome, multifocal choroiditis and panuveitis, internal punctate choroidopathy, serpiginous choroiditis, Birdshot retinochoroidopathy, acute retinal pigment epithelitis, multifocal retinal metastases, and intraocular lymphoma<sup>7</sup>.

The indication for treatment for patients with APMPPE remains in debate. We treated our patient with a combination of topical and oral corticosteroids, along with topical non-steroidal anti-inflammatory drugs, owing to the fact that some authors recommend indicating treatment in the presence of macular or central nervous system involvement. In these cases, oral corticosteroids are preferred at the initial dosage of 1mg/kg, following which the dosage can be regressed within a few weeks<sup>11,16,18,19</sup>.

The patient presented in this case report showed a particularly characteristic condition of APMPPE. The clinical evolution was favorable and there was a complete recovery of the VA, which was similar to the outcomes of other similar reports.

## REFERENCES

1. Gass JD. Acute posterior multifocal placoid pigment epitheliopathy. *Arch Ophthalmol*. 1968;80(2):177-85.
2. Mirza RG, Jampol LM. White spot syndromes and related diseases. In: Ryan SJ, ed. *Retina*. Philadelphia, PA: Saunders; 2013:1337-1381.
3. Jones NP. Acute posterior multifocal placoid pigment epitheliopathy. *Br J Ophthalmol*. 1995;79(4):384-9.
4. Deutman AF, Oosterhuis JA, Boen-Tan TN, Aan de Kerk AL. Acute posterior multifocal placoid pigment epitheliopathy. Pigment epitheliopathy of choriocapillaritis? *Br J Ophthalmol*. 1972;56(12):863-74.
5. Spaide RF. Autofluorescence imaging of acute posterior multifocal placoid pigment epitheliopathy. *Retina*. 2006;26(4):479-82.
6. Dhaliwal RS, Maguire AM, Flower RW, Arribas NP. Acute posterior multifocal placoid pigment epitheliopathy. An indocyanine green angiographic study. *Retina*. 1993;13(4):317-25.
7. Quillen DA, Davis JB, Gottlieb JL, Blodi BA, Callanan DG, Chang TS, et al. The white dot syndromes. *Am J Ophthalmol*. 2004;137(3):538-50.
8. Fiore T, Iaccheri B, Androudi S, Papadaki TG, Anzaar F, Brazitikos P, et al. Acute posterior multifocal placoid pigment epitheliopathy: outcome and visual prognosis. *Retina* 2009;29(7):994-1001.
9. Wolf MD, Alward WL, Folk JC. Long-term visual function in acute posterior multifocal placoid pigment epitheliopathy. *Arch Ophthalmol* 1991;109(6):800-3.

10. Souka AA, Hillenkamp J, Gora F, Gabel V-P, Framme C. Correlation between optical coherence tomography and autofluorescence in acute posterior multifocal placoid pigment epitheliopathy. *Graefes Arch Clin Exp Ophthalmol* 2006;244(10):1219-23
11. Bures-Jelstrup A, Adan A, Casaroli-Marano R. Acute posterior multifocal placoid pigment epitheliopathy. Study of 16 cases. *Arch Soc Esp Oftalmol*. 2007;82(5):291-7.
12. Park D, Schatz H, McDonald HR, Johnson. Indocyanine green angiography of acute multifocal posterior placoid pigment epitheliopathy. *Ophthalmology*. 1995;102(12):1877-83.
13. Goldenberg D, Habet-Wilner Z, Loewenstein A, Goldstein M. Spectral domain optical coherence tomography classification of acute posterior multifocal placoid pigment epitheliopathy. *Retina*. 2012;32(7):1403-10.
14. Birnbaum AD, Blair MP, Tessler HH, Goldstein DA. Subretinal fluid in acute posterior multifocal placoid pigment epitheliopathy. *Retina*. 2010;30(5):810-4.
15. Fiore T, Iaccheri B, Androudi S, Papadaki TG, Anzaar F, Brazitikos P, et al. Acute posterior multifocal placoid pigment epitheliopathy: outcome and visual prognosis. *Retina* 2009;29(7):994-1001.
16. Wolf MD, Alward WL, Folk JC. Long-term visual function in acute posterior multifocal placoid pigment epitheliopathy. *Arch Ophthalmol* 1991;109(6):800-803.
17. Xerri O, Salah S, Monnet D, Brézin AP. Untreated Acute Posterior Multifocal Placoid Pigment Epitheliopathy (APMPPE): a case series. *BMC Ophthalmol*. 2018 Mar 20;18(1):76.
18. Grkovic D, Oros A, Bedov T, Karadzic J, Gvozdenovic L, Jovanovic S. Acute posterior multifocal placoid pigment epitheliopathy-retinal "white dot syndrome". *Med Glas (Zenica)*. 2013;10(1):194-6.
19. Thomas BC, Jacobi C, Korporal M, Becker MD, Wildemann B, Mackensen F. Ocular outcome and frequency of neurological manifestations in patients with acute posterior multifocal placoid pigment epitheliopathy (APMPPE). *J Ophthalmic Inflamm Infect*. 2012;2(3):125-31.

## AUTHOR'S INFORMATION

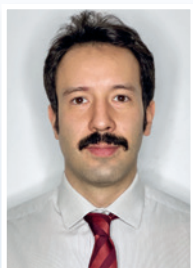

» **Heitor do Amaral Simões**

<http://lattes.cnpq.br/3511254212965011>  
<https://orcid.org/0000-0002-3996-1189>

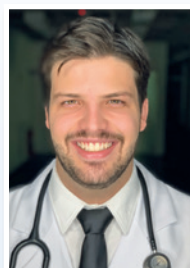

» **Jonas Eduardo Nunes Franco Neto**

<http://lattes.cnpq.br/6770077181034357>  
<https://orcid.org/0000-0003-2039-5946>



» **Luiz Arthur Franco Beniz**

<http://lattes.cnpq.br/3647718487063185>  
<https://orcid.org/0000-0002-3230-5365>

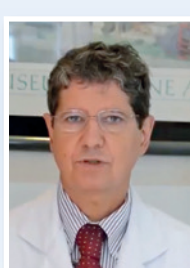

» **Arnaldo Pacheco Cialdini**

<http://lattes.cnpq.br/4813934705723305>  
<https://orcid.org/0000-0003-0318-1858>



» **Vitor Borges Porfírio Pereira**

<http://lattes.cnpq.br/8910833459182997>  
<https://orcid.org/0000-0002-5048-5654>



» **José Beniz Neto**

<http://lattes.cnpq.br/6673116599621358>  
<https://orcid.org/0000-0002-1405-3627>